

ELEVATION

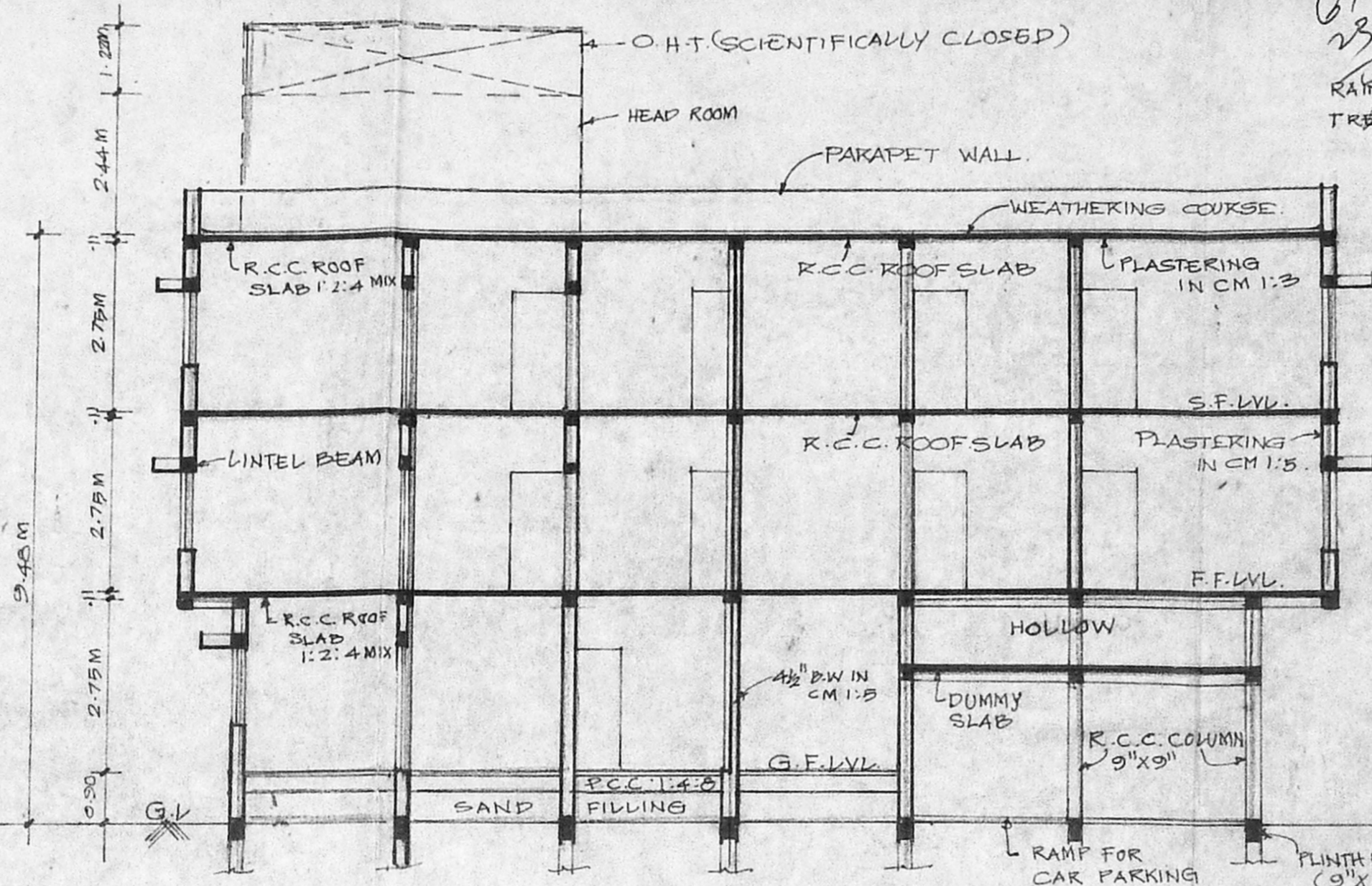

SECTION ON 'AB'

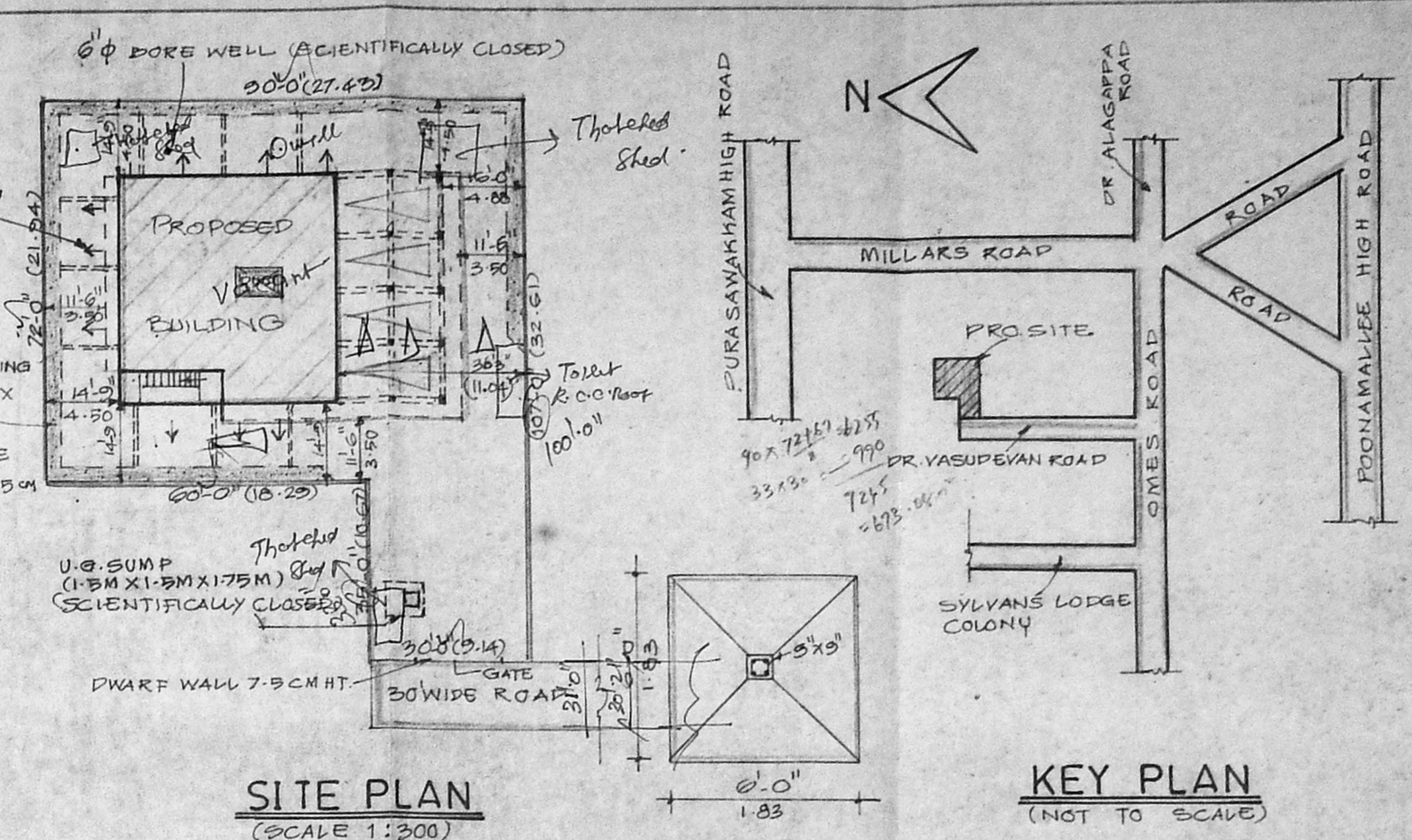

SITE PLAN (SCALE 1:300)

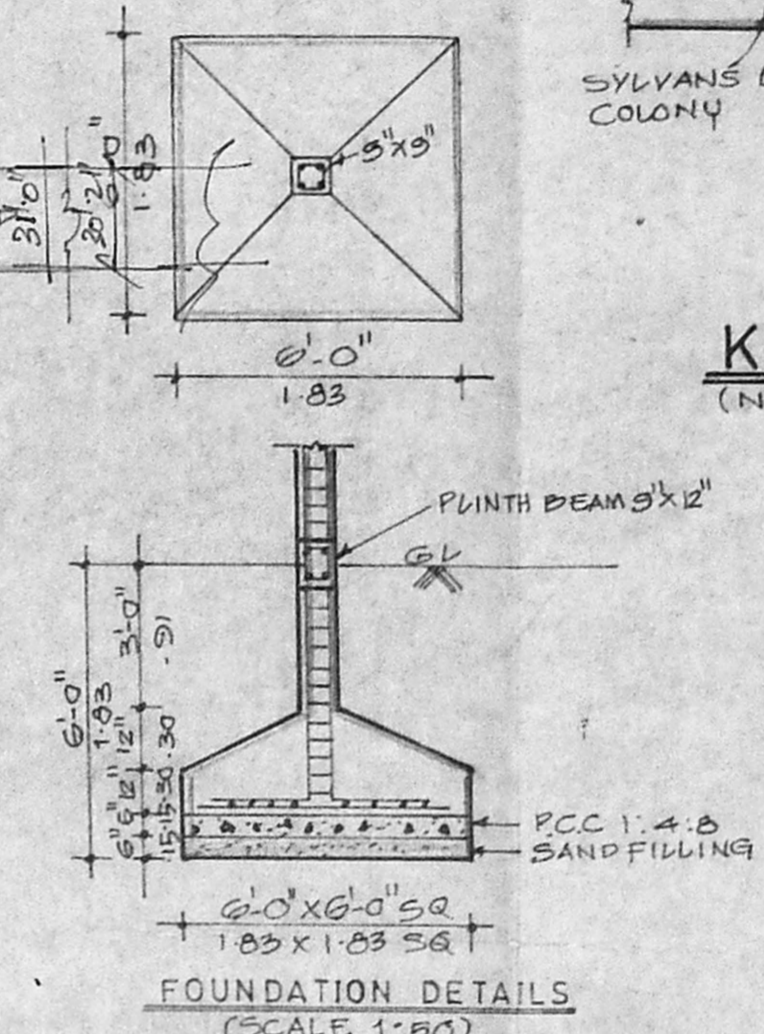

FOUNDATION DETAILS (SCALE 1:50)

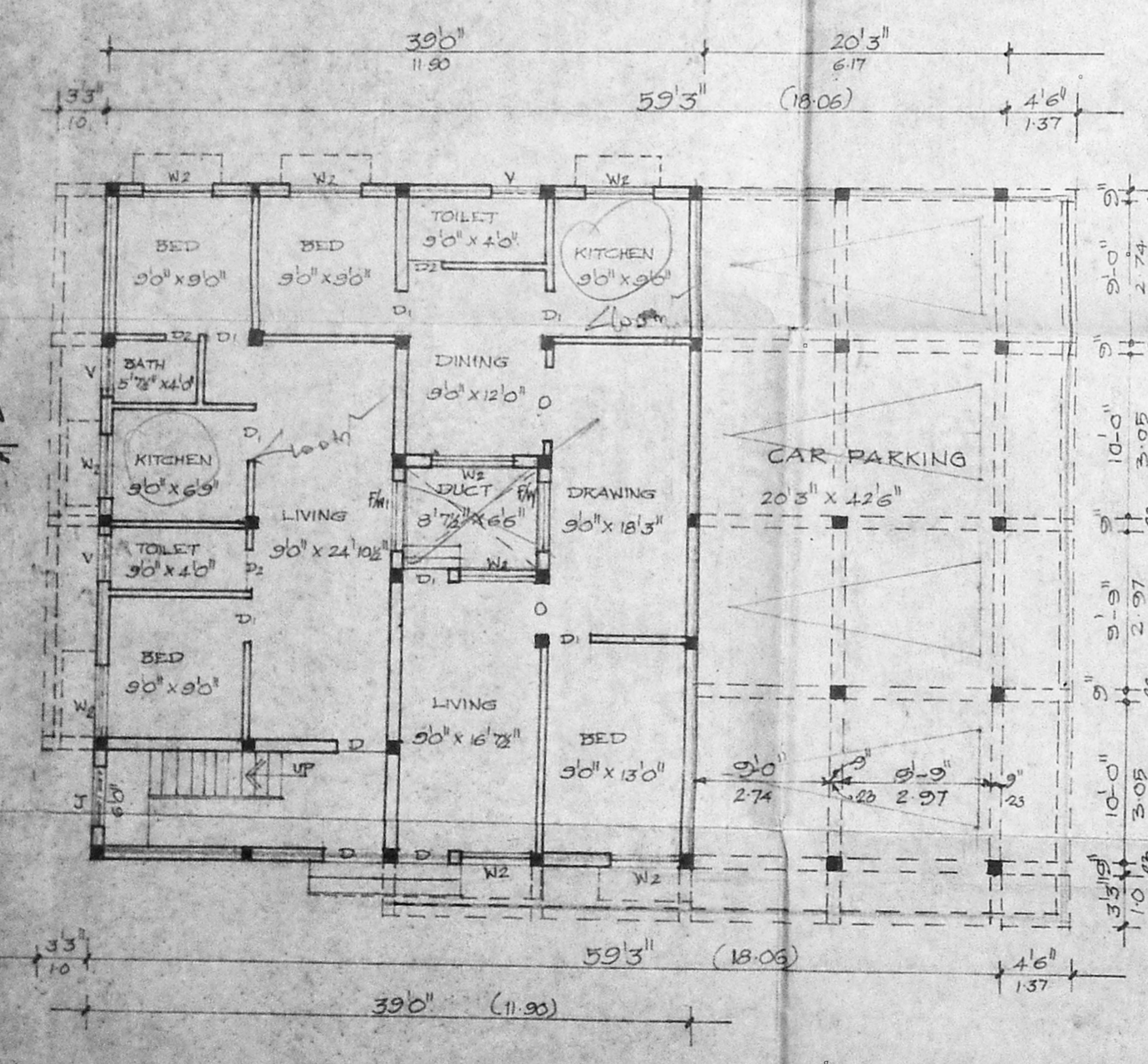

GROUND FLOOR PLAN

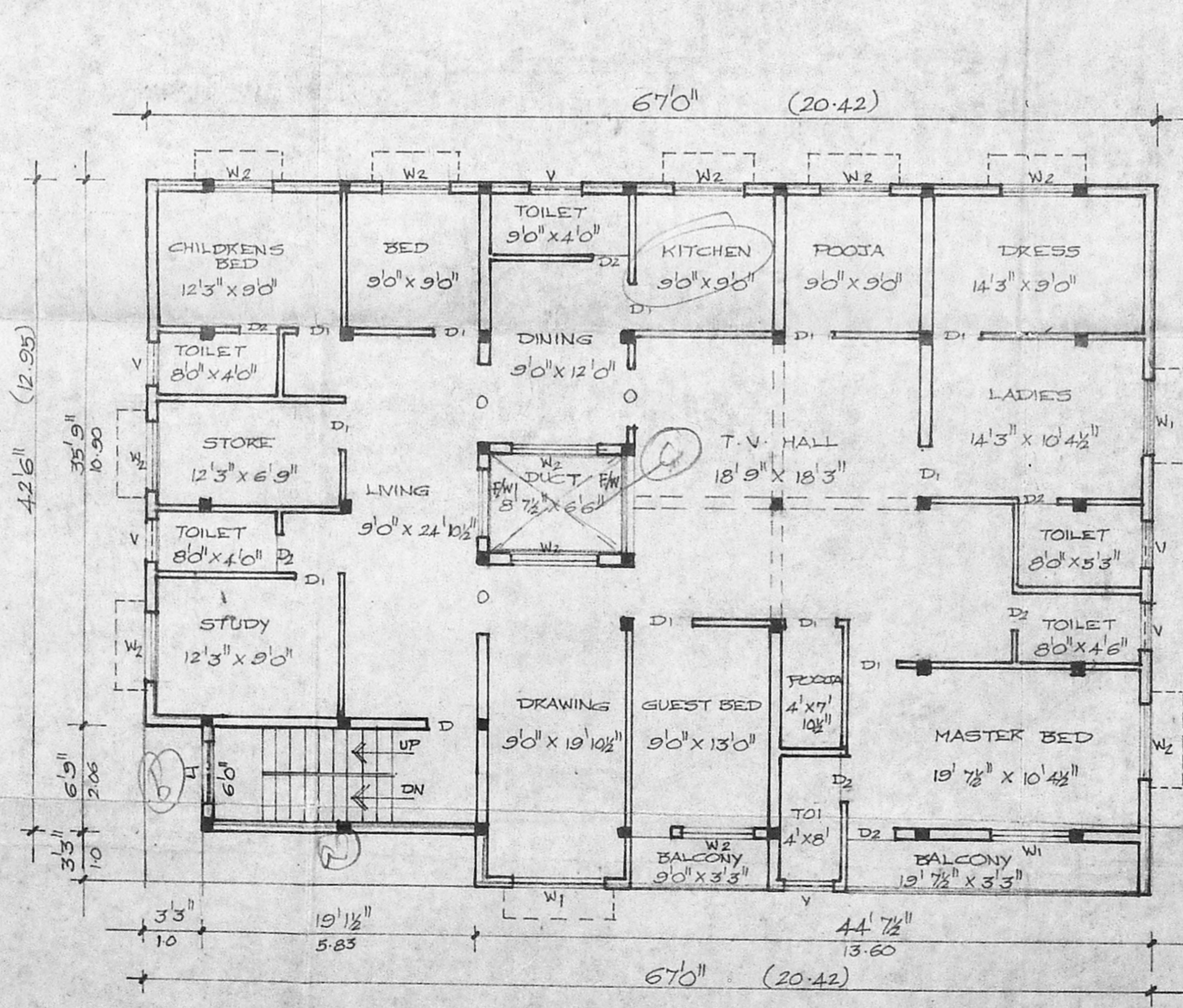

FIRST & SECOND FLOOR PLAN

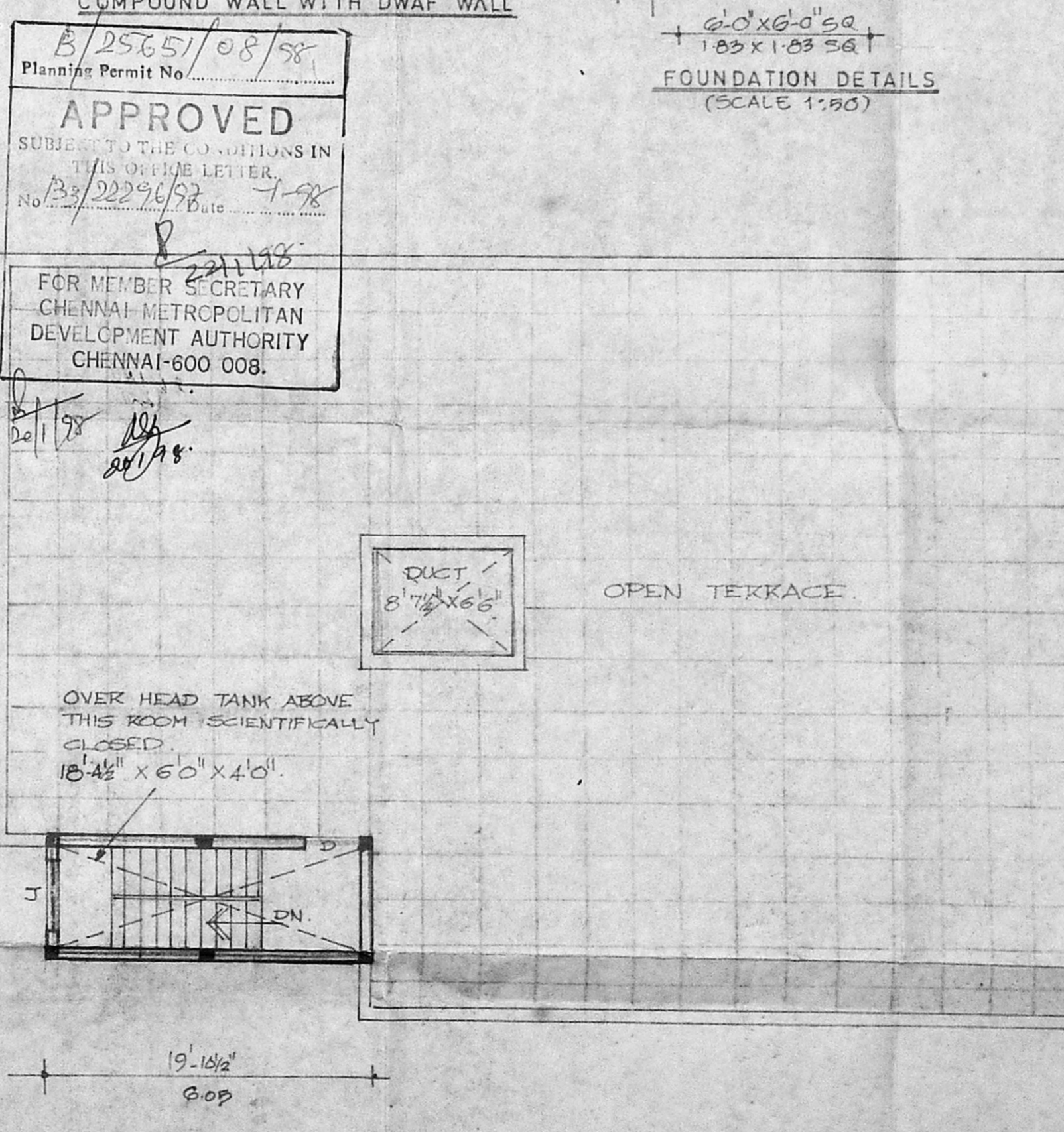

TERRACE FLOOR PLAN

B/2565/08/58  
 Planning Permit No.  
**APPROVED**  
 SUBJECT TO THE CONDITIONS IN THIS OFFICE LETTER.  
 No. B3/2229/97 Date 1-98  
 FOR MEMBER SECRETARY  
 CHENNAI METROPOLITAN  
 DEVELOPMENT AUTHORITY  
 CHENNAI-600 008.

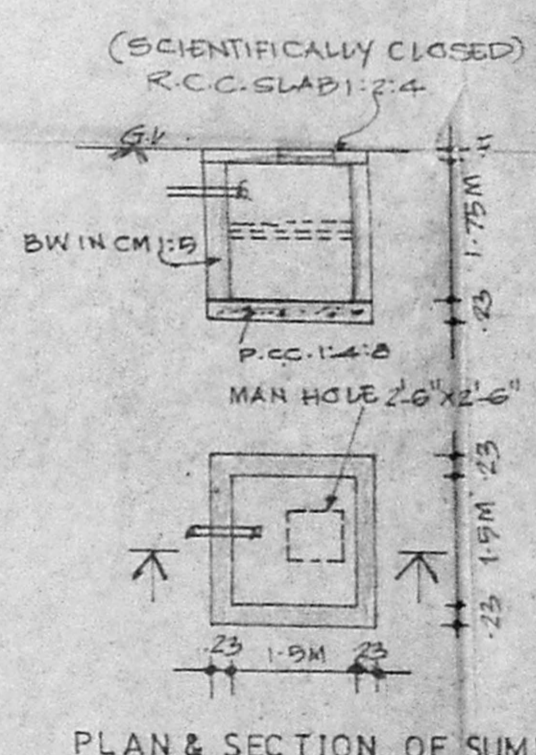

PLAN & SECTION OF SUMP

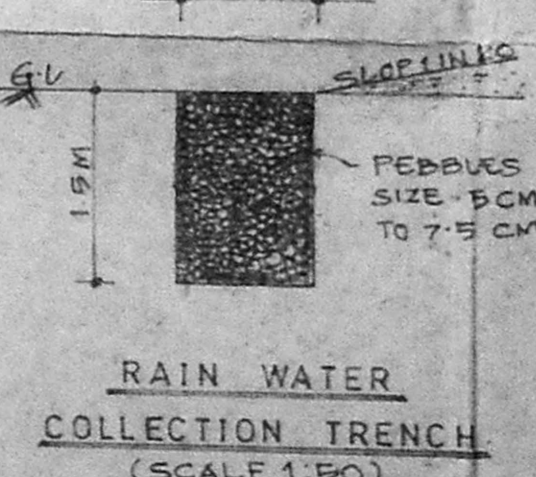

RAIN WATER COLLECTION TRENCH (SCALE 1:50)

PROPOSED RESIDENTIAL BUILDING AT DOOR NO. 11, DR. VASUDEVAN ROAD IN 5/1977 R.S. NO. 3111/19, BLOCK NO. 50, PURASAWAKKAM VILLAGE KILPAUK, CHENNAI. 10.

MC.DN. GMDA(B) PP NO. 51  
 C.No. B3/2229/97  
 SCALE 1:100 (1=80)  
 Scrutiny P.A. 5/9/97

AREA DETAILS

| NO | DESCRIPTION                       | SQ. FT. | SQ. M. |
|----|-----------------------------------|---------|--------|
| 1  | PLOT AREA                         | 7530.00 | 699.54 |
| 2  | G.F. AREA                         | 1601.44 | 148.77 |
| 3  | CAR PARKING AREA                  | 860.63  | 79.95  |
| 4  | F.F. AREA                         | 2914.53 | 270.76 |
| 5  | S.F. AREA                         | 2914.53 | 270.76 |
| 6  | TOTAL AREA                        | 8291.15 | 770.24 |
| 7  | PLOT COVERAGE 38.71%, B. F. S. I. |         | 0.98   |

JOINERY DETAILS

|      |               |             |
|------|---------------|-------------|
| D    | DOOR          | 3'3" x 7'0" |
| D1   | DOOR          | 3'0" x 7'0" |
| D2   | DOOR          | 2'6" x 7'0" |
| F/W  | FRENCH WINDOW | 5'6" x 7'0" |
| F/W1 | FRENCH WINDOW | 5'0" x 7'0" |
| W1   | WINDOW        | 6'0" x 4'6" |
| W2   | WINDOW        | 4'0" x 4'6" |
| V    | VENTILATOR    | 3'0" x 2'0" |
| J    | JOLLY         | 4'6" x 4'6" |

REFERENCE

|          |          |
|----------|----------|
| PROPOSAL | [Symbol] |
| ROAD     | [Symbol] |
| BOUNDARY | [Symbol] |

OWNER

*T. Sathy*

G. GOUTHAM CHAND, B.E.  
 CIVIL ENGINEER & CONSULTANT  
 LICENSED SURVEYOR CLASS I No. 167  
 CORPORATION OF MADRAS  
 33, THAMBU CHETTY STREET  
 MADRAS-600 001  
 PHONE: 811776, 817825

LICENSED SURVEYOR